

ORDINANCE NO. 4060-1-24

AN ORDINANCE OF THE CITY COUNCIL OF THE CITY OF ALLEN, COLLIN COUNTY, TEXAS, AMENDING THE ALLEN LAND DEVELOPMENT CODE AND ZONING MAP, AS PREVIOUSLY AMENDED BY, AMENDING AND RESTATING THE DEVELOPMENT REGULATIONS OF SPECIFIC USE PERMIT NO. 156 FOR AN AUTOMOTIVE REPAIR, MINOR USE SET FORTH IN ORDINANCE NO. 3525-10-17 RELATING TO THE USE AND DEVELOPMENT OF 4,744± SQUARE FOOT PORTION OF A BUILDING LOCATED ON LOT 3, WILLIAM F. CHESTER ADDITION; PROVIDING A CONFLICTS RESOLUTION CLAUSE; PROVIDING A SEVERABILITY CLAUSE; PROVIDING A SAVINGS CLAUSE; PROVIDING A PENALTY OF FINE NOT TO EXCEED THE SUM OF TWO THOUSAND DOLLARS (\$2,000) FOR EACH OFFENSE; AND PROVIDING AN EFFECTIVE DATE.

WHEREAS, the Planning and Zoning Commission of the City of Allen, Texas and the governing body of the City of Allen, Texas, in compliance with the laws of the State of Texas and the ordinances of the City of Allen, Texas, have given the requisite notices by publication and otherwise, and after holding due hearings and affording a full and fair hearing to all the property owners generally and to all persons interested and situated in the affected area, and in the vicinity thereof, and in the exercise of its legislative discretion, have concluded that Allen Land Development Code Zoning Regulations and Zoning Map of the City of Allen, Texas, as previously adopted, should be amended.

NOW, THEREFORE, BE IT ORDAINED BY THE CITY COUNCIL OF THE CITY OF ALLEN, COLLIN COUNTY, TEXAS, THAT:

SECTION 1. The Allen Land Development Code Zoning Regulations and Zoning Map of the City of Allen, Collin County, Texas, be amended, and is hereby further amended by amending and restating as follows and as attached in Exhibit "A" hereto the development regulations of Specific Use Permit No. 156 for an Automotive Repair, Minor as set forth in Section 1 and Section 2 of Ordinance No. 3525-10-17, inclusive of Exhibit "A" attached thereto and made a part of said ordinance:

SECTION 1. The Allen Land Development Code Zoning Regulations and Zoning Map of the City of Allen, Collin, County, Texas, be amended by granting Specific Use Permit No. 156 authorizing an approximately 4,744± square foot portion of the building located on Lot 3, William F. Chester Addition, shown on Exhibit "A," attached hereto and incorporated herein by reference (the "Property"), which is presently zoned Shopping Center "SC," to be used for a Minor Automotive Repair use.

SECTION 2. The Property shall be used only in the manner and for the purposes provided for in the Allen Land Development Code Zoning Regulations, as heretofore amended, and, if used for Minor Automotive Repair purpose, such use shall be limited to the area of the Property shown in Exhibit "A" and incorporated herein by reference.

- A.** The Specific Use Permit granted hereby is expressly limited to the area of the Property shaded in the SUP Site Plan attached hereto as Exhibit "A" and incorporated herein by reference.
- B.** No Certificate of Occupancy shall be issued for the building on the Property until the City's Building Official and Director of Community Development have determined the landscaping and related irrigation system has been installed within the area west of the Property as shown on the SUP Site Plan attached hereto as Exhibit "A," and incorporated herein by reference.

RESOLUTION NO. 4059-1-24(R)

A RESOLUTION OF THE CITY COUNCIL OF THE CITY OF ALLEN, COLLIN COUNTY, TEXAS, ADOPTING THE AMERICANS WITH DISABILITIES ACT SELF EVALUATION & TRANSITION PLAN; AND PROVIDING FOR AN EFFECTIVE DATE.

WHEREAS, the Americans with Disabilities Act ("ADA") prohibits discrimination in access to jobs, public accommodations, government services, public transportation, and telecommunications; and,

WHEREAS, Title II of the ADA requires all programs, services, and activities ("PSA") of public entities to provide equal access for individuals with disabilities; and,

WHEREAS, the City of Allen has undertaken a comprehensive self-evaluation of its PSAs to determine the extent to which individuals with disabilities may be restricted in their access and developed a transition plan; and,

WHEREAS, the ADA Self Evaluation & Transition Plan will serve as a guide to the path of compliance for the City of Allen sidewalks, facilities, parks, and trails and will provide possible solutions to remove programmatic barriers; and,

WHEREAS, the ADA Self Evaluation & Transition Plan will be used for the planning and implementation of necessary programs and facility modifications over the next 30 years; and,

WHEREAS, the City Council deems it in the public's best interest to adopt the ADA Self Evaluation & Transition Plan.

NOW, THEREFORE, BE IT RESOLVED BY THE CITY COUNCIL OF THE CITY OF ALLEN, COLLIN COUNTY, TEXAS, THAT:

SECTION 1. The findings and recitations contained in the preamble of this Resolution are incorporated herein by reference.

SECTION 2. The City of Allen's ADA Self Evaluation & Transition Plan, attached hereto and made a part hereof, is hereby adopted as an official master plan of the City of Allen.

SECTION 6. This Resolution shall take effect immediately upon its passage.

DULY PASSED AND APPROVED BY THE CITY COUNCIL OF THE CITY OF ALLEN, COLLIN COUNTY, TEXAS, ON THIS THE 23RD DAY OF JANUARY 2024.

APPROVED:



Baine J. Brooks, MAYOR

ATTEST:

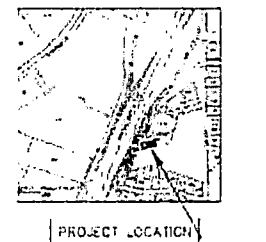
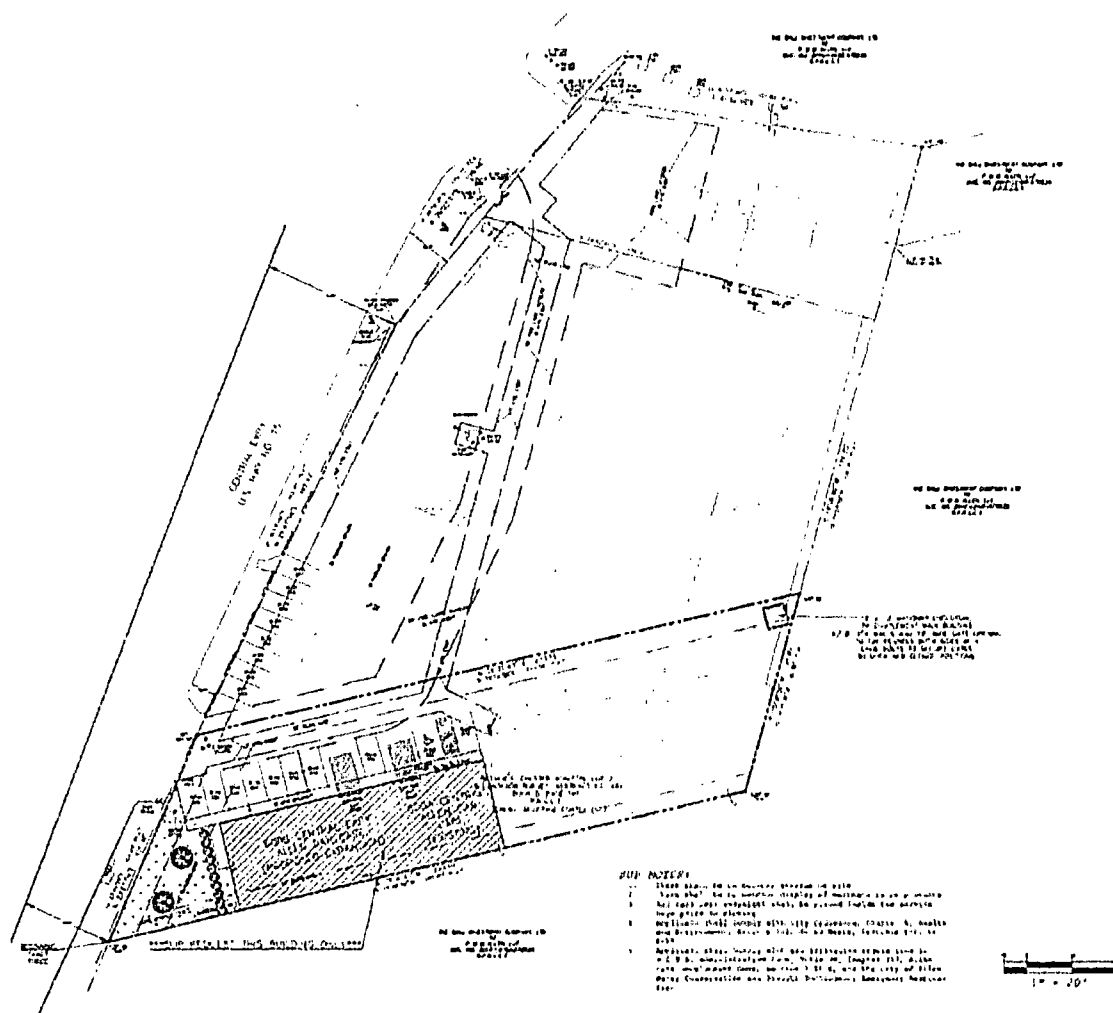

Shelley B. George, TRMC, CITY SECRETARY

[illegible]

SITE DATA TABLE	
1. SITE NO.	1111111111
2. SITE NAME	1111111111
3. SITE TYPE	1111111111
4. SITE CLASS	1111111111
5. SITE SUBCLASS	1111111111
6. SITE STATUS	1111111111
7. SITE LOCATION	1111111111
8. SITE COORDINATES	1111111111
9. SITE AREA	1111111111
10. SITE PERIMETER	1111111111
11. SITE VOLUME	1111111111
12. SITE WEIGHT	1111111111
13. SITE DENSITY	1111111111
14. SITE TEMPERATURE	1111111111
15. SITE HUMIDITY	1111111111
16. SITE PRESSURE	1111111111
17. SITE WIND SPEED	1111111111
18. SITE WIND DIRECTION	1111111111
19. SITE RAINFALL	1111111111
20. SITE SUNSHINE	1111111111
21. SITE CLOUD COVER	1111111111
22. SITE VISIBILITY	1111111111
23. SITE AIR QUALITY	1111111111
24. SITE SOIL TYPE	1111111111
25. SITE SOIL MOISTURE	1111111111
26. SITE SOIL TEMPERATURE	1111111111
27. SITE SOIL PH	1111111111
28. SITE SOIL NUTRIENTS	1111111111
29. SITE SOIL SALINITY	1111111111
30. SITE SOIL TOXICITY	1111111111
31. SITE SOIL BACTERIA	1111111111
32. SITE SOIL FUNGI	1111111111
33. SITE SOIL INSECTS	1111111111
34. SITE SOIL PLANTS	1111111111
35. SITE SOIL ANIMALS	1111111111
36. SITE SOIL MICROBES	1111111111
37. SITE SOIL VIRUSES	1111111111
38. SITE SOIL PARASITES	1111111111
39. SITE SOIL PATHOGENS	1111111111
40. SITE SOIL ANTIBIOTICS	1111111111
41. SITE SOIL ANTIFUNGALS	1111111111
42. SITE SOIL ANTIMETABOLITES	1111111111
43. SITE SOIL ANTICANCER	1111111111
44. SITE SOIL ANTIDIABETIC	1111111111
45. SITE SOIL ANTIEPILEPTIC	1111111111
46. SITE SOIL ANTIPYRETIC	1111111111
47. SITE SOIL ANTIHYPERTENSIVE	1111111111
48. SITE SOIL ANTIHISTAMINE	1111111111
49. SITE SOIL ANTIALLERGIC	1111111111
50. SITE SOIL ANTIINFLAMMATORY	1111111111
51. SITE SOIL ANTIIMMUNE	1111111111
52. SITE SOIL ANTIIMMUNOSUPPRESSIVE	1111111111
53. SITE SOIL ANTIIMMUNOTOXIC	1111111111
54. SITE SOIL ANTIIMMUNOREGULATORY	1111111111
55. SITE SOIL ANTIIMMUNOPROLIFERATIVE	1111111111
56. SITE SOIL ANTIIMMUNODIFFERENTIATION	1111111111
57. SITE SOIL ANTIIMMUNOMODULATORY	1111111111
58. SITE SOIL ANTIIMMUNOTROPIC	1111111111
59. SITE SOIL ANTIIMMUNOTOXICITY	1111111111
60. SITE SOIL ANTIIMMUNOREGULATORY	1111111111
61. SITE SOIL ANTIIMMUNOPROLIFERATIVE	1111111111
62. SITE SOIL ANTIIMMUNODIFFERENTIATION	1111111111
63. SITE SOIL ANTIIMMUNOMODULATORY	1111111111
64. SITE SOIL ANTIIMMUNOTROPIC	1111111111
65. SITE SOIL ANTIIMMUNOTOXICITY	1111111111
66. SITE SOIL ANTIIMMUNOREGULATORY	1111111111
67. SITE SOIL ANTIIMMUNOPROLIFERATIVE	1111111111
68. SITE SOIL ANTIIMMUNODIFFERENTIATION	1111111111
69. SITE SOIL ANTIIMMUNOMODULATORY	1111111111
70. SITE SOIL ANTIIMMUNOTROPIC	1111111111
71. SITE SOIL ANTIIMMUNOTOXICITY	1111111111
72. SITE SOIL ANTIIMMUNOREGULATORY	1111111111
73. SITE SOIL ANTIIMMUNOPROLIFERATIVE	1111111111
74. SITE SOIL ANTIIMMUNODIFFERENTIATION	1111111111
75. SITE SOIL ANTIIMMUNOMODULATORY	1111111111
76. SITE SOIL ANTIIMMUNOTROPIC	1111111111
77. SITE SOIL ANTIIMMUNOTOXICITY	1111111111
78. SITE SOIL ANTIIMMUNOREGULATORY	1111111111
79. SITE SOIL ANTIIMMUNOPROLIFERATIVE	1111111111
80. SITE SOIL ANTIIMMUNODIFFERENTIATION	1111111111
81. SITE SOIL ANTIIMMUNOMODULATORY	1111111111
82. SITE SOIL ANTIIMMUNOTROPIC	1111111111
83. SITE SOIL ANTIIMMUNOTOXICITY	1111111111
84. SITE SOIL ANTIIMMUNOREGULATORY	1111111111
85. SITE SOIL ANTIIMMUNOPROLIFERATIVE	1111111111
86. SITE SOIL ANTIIMMUNODIFFERENTIATION	1111111111
87. SITE SOIL ANTIIMMUNOMODULATORY	1111111111
88. SITE SOIL ANTIIMMUNOTROPIC	1111111111
89. SITE SOIL ANTIIMMUNOTOXICITY	1111111111
90. SITE SOIL ANTIIMMUNOREGULATORY	1111111111
91. SITE SOIL ANTIIMMUNOPROLIFERATIVE	1111111111
92. SITE SOIL ANTIIMMUNODIFFERENTIATION	1111111111
93. SITE SOIL ANTIIMMUNOMODULATORY	1111111111
94. SITE SOIL ANTIIMMUNOTROPIC	1111111111
95. SITE SOIL ANTIIMMUNOTOXICITY	1111111111
96. SITE SOIL ANTIIMMUNOREGULATORY	1111111111
97. SITE SOIL ANTIIMMUNOPROLIFERATIVE	1111111111
98. SITE SOIL ANTIIMMUNODIFFERENTIATION	1111111111
99. SITE SOIL ANTIIMMUNOMODULATORY	1111111111
100. SITE SOIL ANTIIMMUNOTROPIC	1111111111

PLANTING SCHEDULE	
1	1964
2	1965
3	1966
4	1967
5	1968
6	1969
7	1970
8	1971
9	1972
10	1973
11	1974
12	1975
13	1976
14	1977
15	1978
16	1979
17	1980
18	1981
19	1982
20	1983
21	1984
22	1985
23	1986
24	1987
25	1988
26	1989
27	1990
28	1991
29	1992
30	1993
31	1994
32	1995
33	1996
34	1997
35	1998
36	1999
37	2000
38	2001
39	2002
40	2003
41	2004
42	2005
43	2006
44	2007
45	2008
46	2009
47	2010
48	2011
49	2012
50	2013
51	2014
52	2015
53	2016
54	2017
55	2018
56	2019
57	2020
58	2021
59	2022
60	2023
61	2024
62	2025
63	2026
64	2027
65	2028
66	2029
67	2030
68	2031
69	2032
70	2033
71	2034
72	2035
73	2036
74	2037
75	2038
76	2039
77	2040
78	2041
79	2042
80	2043
81	2044
82	2045
83	2046
84	2047
85	2048
86	2049
87	2050
88	2051
89	2052
90	2053
91	2054
92	2055
93	2056
94	2057
95	2058
96	2059
97	2060
98	2061
99	2062
100	2063
101	2064
102	2065
103	2066
104	2067
105	2068
106	2069
107	2070
108	2071
109	2072
110	2073
111	2074
112	2075
113	2076
114	2077
115	2078
116	2079
117	2080
118	2081
119	2082
120	2083
121	2084
122	2085
123	2086
124	2087
125	2088
126	2089
127	2090
128	2091
129	2092
130	2093
131	2094
132	2095
133	2096
134	2097
135	2098
136	2099
137	2100
138	2101
139	2102
140	2103
141	2104
142	2105
143	2106
144	2107
145	2108
146	2109
147	2110
148	2111
149	2112
150	2113
151	2114
152	2115
153	2116
154	2117
155	2118
156	2119
157	2120
158	2121
159	2122
160	2123
16	

SUP SITE PLAN
ALLEN CAR CARE CENTER, INC.
 600 CENTRAL EXPRESSWAY
 ALLEN, TX 75013
 LOT 3 OF THE WILLIAM F. CHESTER ADDITION
 Being 3.523 Acres Out Of The
 W.L. JACKSON SURVEY, Abstract No. 484
 City of Allen, Collin County, Texas
 Submitted February 17, 2017

STAFF	EDITOR	PROJECT MANAGER
210 1st St. City Center, Berkeley 946 12 1st St. Berkeley, Cal 946 12 1st St. 210 1st St.	Chief of Staff 1111 1st St. 946 12 1st St. Berkeley, Cal 946 12 1st St. 210 1st St.	Chief of Staff 1111 1st St. 946 12 1st St. Berkeley, Cal 946 12 1st St. 210 1st St.